

● DENOTES IRON FOUND

PLAT-168PG804

BM# 6-29-00 PARCEL 14.03
P/B 107/161

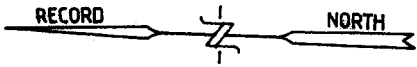

Before any land disturbing activities occur on any parcel, all applicable grading, encroachment, development, and building permits must be obtained from Spartanburg County prior to the commencement of any construction. Permits may also be required by DHEC and SCDOT.

SPARTANBURG COUNTY PLANNING DEPARTMENT
JUL 08 2014

DATE
REMAINDER PARCEL 157.00

EXEMPT

6-25-00
PARCEL
157.03

P/B 134/611

Plat as shown is exempt from the subdivision approval process pursuant to the SC Code of Laws, Section 6-29-1110 (4). It does not guarantee the right of future permits or future subdivision. All requirements of Spartanburg County's land development and ordinances of date must be met in order to develop the property.

[Signature]
JUL 08 2014

10.50 ACRES

PLT-2014-26259
Recorded 1 Pages on 7/8/2014 8:43:49 AM
Recording Fee: \$10.00 Documentary Stamps: \$0.00
Office of Register of Deeds, Spartanburg, S.C.
Dorothy Earle, Register

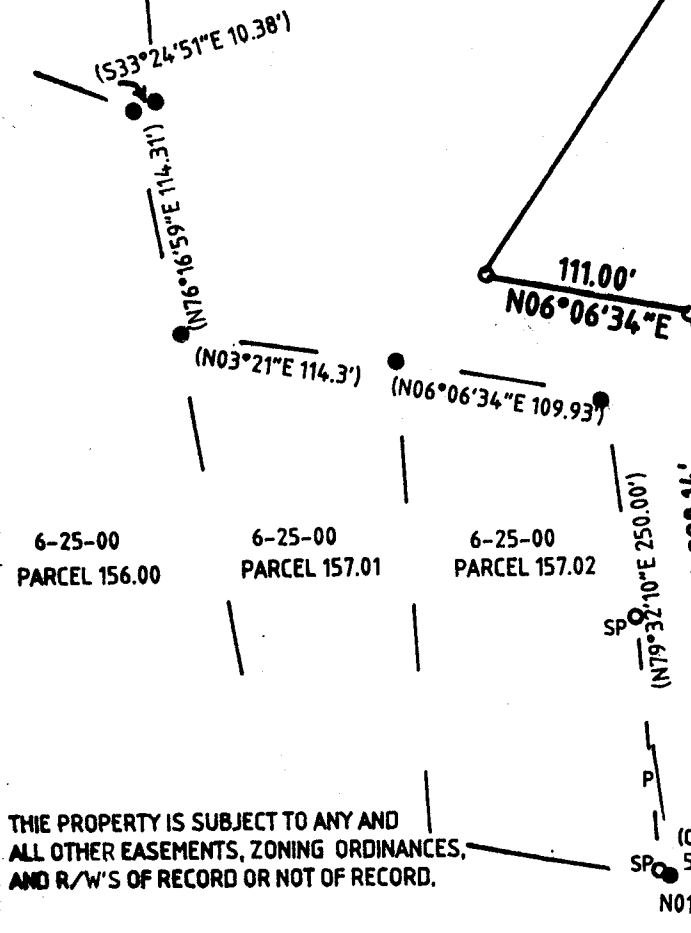

THE PROPERTY IS SUBJECT TO ANY AND ALL OTHER EASEMENTS, ZONING ORDINANCES, AND R/W'S OF RECORD OR NOT OF RECORD.

THIS SURVEY COMPLETED FOR MORTGAGE OF 10.50 ACRES AND HOUSE.

ALL UNDERGROUND UTILITIES ARE NOT SHOWN AND THEIR LOCATIONS ARE UNKNOWN TO THE SURVEYOR.

THIS SURVEY DOES NOT CONSTITUTE A TITLE SEARCH BY THE SURVEYOR.



BETHLEHEM CHURCH ROAD
20' PAVED S42-678 SUBJ. TO R/W

SURVEY FOR:
STEPHEN GAJDOSIK & TONIA H. GAJDOSIK

ADDRESS: 247 BETHLEHEM CHURCH ROAD
MOORE, 29369

DATE: MARCH 28, 2014

BLOCK MAP SHEET 6-25-00 PARCEL P/Q 157.00

DEED BOOK 100V/611

PLAY BOOK 157/84

LOCATION
SOUTHWEST OF SPTBG.; SOUTH OF SC HWY 296,
WEST OF SC HWY 215

COUNTY SPARTANBURG

STATE SOUTH CAROLINA

FIELD CHIEF S.W. DONALD DRAWN BY L.D.

PHONE: (864) 599-0192
FAX: (864) 599-0192

MEMBER S. C. SOCIETY OF PROFESSIONAL LAND SURVEYORS
REGISTRATION NO. 16500

"I HEREBY STATE THAT TO THE BEST OF MY KNOWLEDGE, INFORMATION, AND BELIEF, THE SURVEY SHOWN HEREON WAS MADE IN ACCORDANCE WITH THE MINIMUM STANDARDS MANUAL FOR THE PRACTICE OF LAND SURVEYING IN SOUTH CAROLINA, AND MEETS OR EXCEEDS THE REQUIREMENTS FOR A CLASS B SURVEY AS SPECIFIED THEREIN. ALSO THERE ARE NO ENCROACHMENTS OR PROJECTIONS OTHER THAN SHOWN."

THE PROPERTY SHOWN HEREIN IS NOT LOCATED WITHIN THE 100 YEAR FLOOD PLAIN AS DEFINED BY THE FLOOD INSURANCE RATE MAP.

SCALE: 1" = 100'



S. W. DONALD LAND SURVEYING
POST OFFICE BOX 160472
BOLING SPRINGS, SC 29316

[Handwritten signature]

SEAL